Ideation Phase
Empathize & Discover

Date	23 March 2026
Team ID	69c0f3744241397902eb6826
Project Name	Automating Data Import and Relationship Mapping Using Import Sets & Dot Walking.
Maximum Marks	4 Marks

🔍 Empathize & Discover

🎯 Objective

To understand the **users, their needs, challenges, and pain points** related to data import and relationship mapping in ServiceNow.

👥 1. Identify Users (Stakeholders)

◈ Primary Users

- 🖥️ ServiceNow Administrator
- 📊 Data Analyst
- 👨💼 Data Manager

◈ Secondary Users

- 🖥️ System Administrator
- 👤 End Users (Employees accessing data)

🧠 2. Understand User Needs

User	Needs
ServiceNow Admin	Fast and automated data import
Data Analyst	Accurate and consistent data
Data Manager	Proper relationship mapping

User	Needs
System Admin	Error-free system operations
End User	Reliable and connected data

⚠ 3. Pain Points (Problems Faced)

◈ Data Import Issues

- Manual data upload is time-consuming
- Repetitive tasks increase workload

◈ Relationship Mapping Issues

- Incorrect linking of records
- Difficulty in maintaining references (User → Department → Manager)

◈ Data Quality Issues

- Duplicate or missing records
- Lack of validation

◈ System Issues

- No proper error tracking
- Difficult to monitor data status

🔍 4. Observation & Insights

◈ Key Observations

- Most processes are manual
- Users rely on spreadsheets for data handling
- Errors occur during transformation

◈ Insights

- Automation is required to reduce effort
- Proper mapping is critical for data accuracy
- Validation is necessary before importing

💬 5. Empathy Map

👤 User: ServiceNow Administrator

- **Says:**
  "Importing data takes too much time"
- **Thinks:**
  "There must be a faster way to handle this"
- **Does:**
  Uploads data manually and checks errors
- **Feels:**
  Frustrated and stressed

🌟 Conclusion

The **Empathize & Discover phase** helped in:
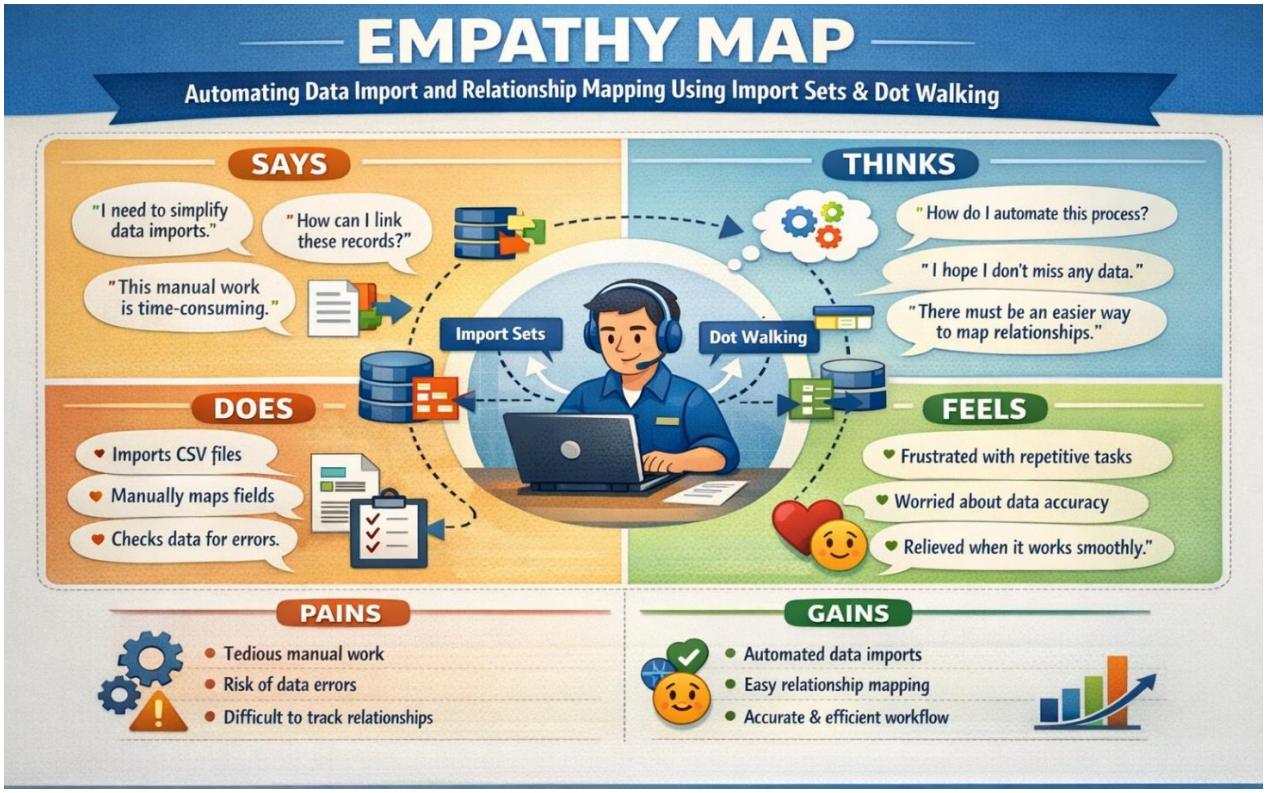
- Understanding real user challenges
- Identifying gaps in the current system
- Defining the need for automation and accuracy